

02 Site Section A-A

scale: 1:50

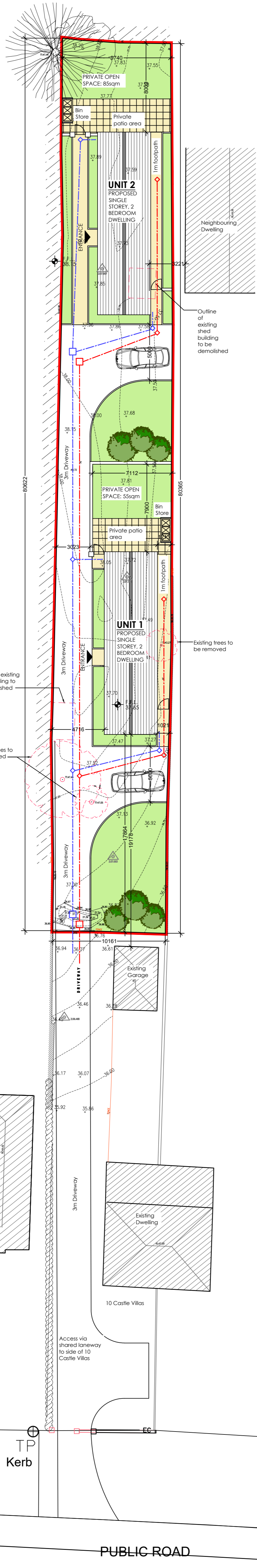

SITE AREAS	
TOTAL SITE AREA	833 sqm 0.083 Hectares

LEGEND	
▲	Ridge Level
▼	LEVELS (ELEVATIONS)
+	G.L.
•	SPOT LEVELS (PLANS)
—	SURFACE WATER
—	FOUL WATER

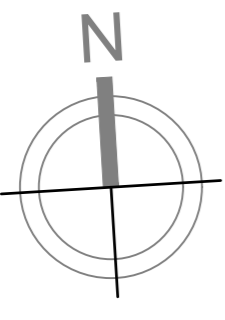

03 3D of Proposed Site

scale: NTS

01 Site Plan

scale: 1:200

PLANNING PART 8



Proposed Dwelling at 10A Castle Villas, Killincarrig, Greystones CLIENT NAME: Wicklow County Council DRAWING TITLE: Proposed Site Plan	Issued for Comment SCALE: As noted @ A1 DATE: January 2021 DRAWING NUMBER: 10A Castle Villas - TCCE - 2020-044-001-PL001 <small>Do not scale from this Drawing • Use figured dimensions in all cases • All dimensions to be confirmed on site • This Drawing is copyright Thomas Campbell Consulting Engineers Ltd • Tel: 094-9003995 / 086-0476845 • Email: tcampbell@tagroup.ie</small>
---	--